Daiwa
COMMITTED TO TOTAL QUALITY

SPINNING REEL **TL1050B/1350B**

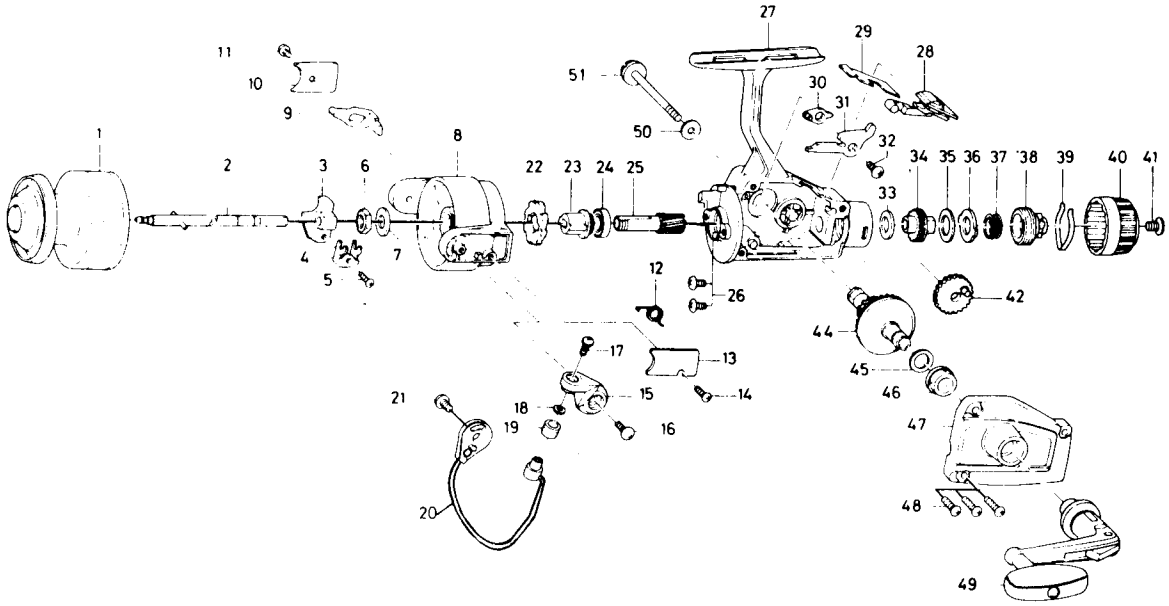

Key No.	Parts No.	Parts Name
1	B77-8602	Spool
2	B74-8201	Main shaft
3	B74-8101	Oscillating slider
4	B81-2701	Oscillating slider retainer
5	351-1804	Oscillating slider screw
6	341-9201	Rotor nut
7	373-5402	Rotor washer
8	**B76-1206**	Rotor
9	B76-2902	Bail trip lever
10	B74-7301	Bail trip cover
11	352-0402	Bail trip cover screw
12	B18-7702	Bail spring
13	B76-0101	Bail spring cover
14	352-0402	Bail spring cover screw
15	B76-0201	Bail arm
16	351-6102	Bail arm screw
17	B67-9301	Line roller screw
18	B55-4301	Line roller washer
19	250-3921	Line roller
20	B76-2101	Bail
21	351-6102	Bail trip cam screw
22	B76-0002	Anti-reverse ratchet
23	B93-3401	Pinion spacer
24	634-1301	Ball bearing
25	B82-3201	Pinion gear
26	351-7703	Ball bearing screw
27	**B93-3306**	Body
28	B84-8901	Anti-reverse lever
29	B79-0101	Anti-reverse cam spring
30	B80-3901	Anti-reverse pawl plate
31	B74-6302	Anti-reverse pawl
32	351-6102	Anti-reverse pawl screw
33	B48-9901	Drag washer A
34	B74-7401	Click gear
35	B76-0502	Drag washer B
36	B49-0103	Eared washer
37	B92-6701	Drag coil spring
38	B74-7603	Drag screw
39	B74-7701	Drag washer spring
40	B74-7801	Drag knob
41	352-1103	Drag knob spring screw
42	413-4501	Oscillating gear
44	B82-2601	Drive gear
45	373-7800	Drive gear washer
46	B12-9002	Bearing
47	**B76-0416**	Side cover
48	351-6407	Side cover screw
49	B93-3601	Handle
50	B78-8501	Handle lock washer
51	B62-4703	Handle lock screw

TL1350B Special Parts

1	**B77-8806**	Spool
8	**B75-9903**	Rotor
9	B74-7202	Bail trip lever
20	B76-2301	Bail
27	**B93-3307**	Body
47	**B76-0417**	Side cover